



NEW CASTLE CITY POLICE DEPARTMENT  
MONTHLY REPORT

April 9th, 2024

City Council Report  
For March 2024

NEW CASTLE CITY POLICE DEPARTMENT MONTHLY REPORT

Total Complaints	Total Dispatched Calls	Crime Reports Written	Field Service Reports
<b>444</b>	<b>288</b>	<b>109</b>	<b>171</b>
Overdose/NARCAN	DUI	Shooting Outside City	Shooting Inside City
<b>1/1</b>	<b>3</b>	<b>1</b>	<b>0</b>

March Enforcement Data

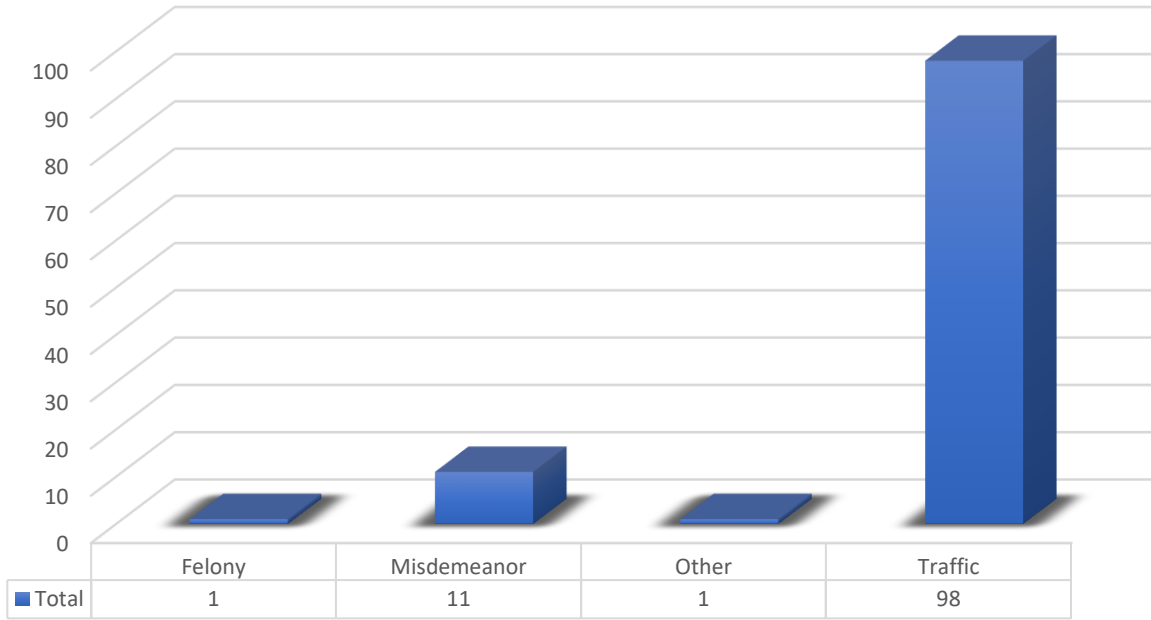

**March 2024  
YTD Crime Statistics**

<b>PART I CRIMES</b>		
Crime	2024	2023
Kidnap	<u>1</u>	<u>0</u>
Rape	<u>1</u>	<u>0</u>
Robbery	<u>0</u>	<u>1</u>
Assault/Aggravated	<u>3</u>	<u>4</u>
Burglary	<u>1</u>	<u>1</u>
Theft	<u>33</u>	<u>35</u>
Theft/Auto	<u>1</u>	<u>0</u>
All Other	<u>3</u>	<u>4</u>
	<b>43</b>	<b>45</b>

<b>PART II CRIMES</b>		
Crime	2024	2023
Theft/Auto	<u>1</u>	<u>4</u>
Other Assaults	<u>18</u>	<u>24</u>
Rec. Stolen Property	<u>0</u>	<u>0</u>
Criminal Mischief	<u>17</u>	<u>13</u>
Weapons	<u>3</u>	<u>0</u>
Other Sex Offenses	<u>0</u>	<u>0</u>
Drugs	<u>12</u>	<u>11</u>
Noise/Disorderly Premise	<u>10</u>	<u>11</u>
Trespass	<u>5</u>	<u>7</u>
Disorderly Conduct	<u>2</u>	<u>2</u>
Other	<u>310</u>	<u>287</u>
	<b>378</b>	<b>359</b>

<b>PART III CRIMES</b>		
Crime	2024	2023
Alarm	<u>75</u>	<u>81</u>
Animal Control	<u>3</u>	<u>4</u>
Recovered Property	<u>7</u>	<u>7</u>
Service	<u>188</u>	<u>184</u>
Suspicious Per/Veh	<u>63</u>	<u>60</u>
	<b>336</b>	<b>336</b>
	<b>757</b>	<b>740</b>

### March 2024 Crash Totals

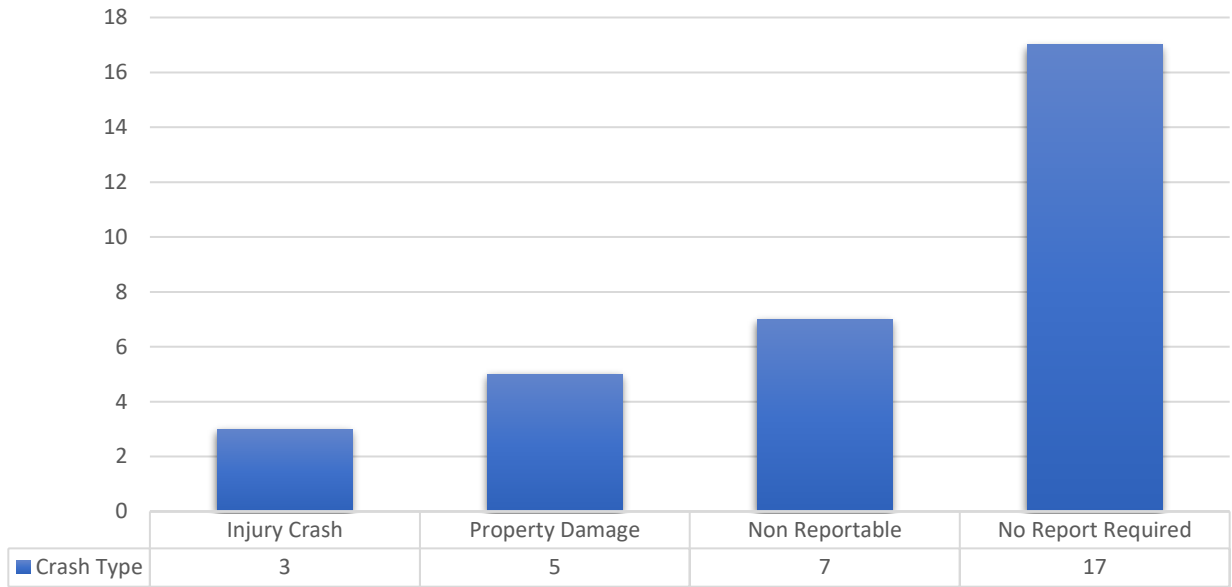

### Primary Contributing Factors

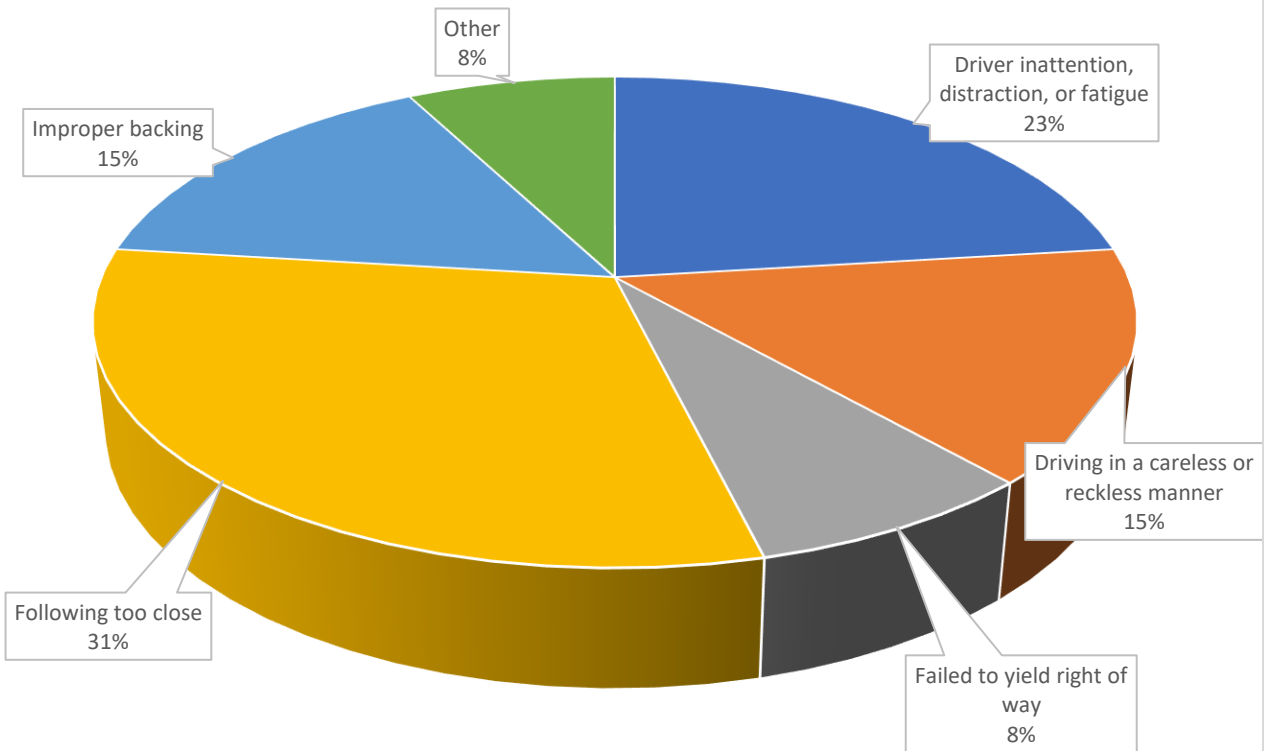

NEW CASTLE CITY POLICE DEPARTMENT MONTHLY REPORT

March 2024  
Quality of Life Calls

Crime Type / Location	Total
Airport Plaza Shopping Ctr	16
Disorderly person	3
Drug Violation	1
Drunk/Intoxication	1
Harassment - In Progress	1
Suspicious person	3
Theft - In Progress	2
Theft - Just Occurred	1
Traffic Violation	1
Trespass - In Progress	3
Baldton	1
Suspicious person	1
Boothhurst	1
Harassment - In Progress	1
Buttonwood	1
Animal	1
Centerpoint Industrial Park	1
Traffic Violation	1
Dobbinsville	3
Disorderly person	1
Loud Music/Party	1
Suspicious person	1
New Castle / Shaw Town	34
Assault - In Progress	1
Assault - Just Occurred	1
Criminal Mischief - Just Occurred	1
Disorderly group	1
Disorderly person	2
Robbery w/Weapons - Just Occurred	1
Suspicious person	6
Suspicious vehicle	12
Terror. Threatening-In Progress	2
Terror. Threatening-Just Occurred	1
Traffic Violation	4
Trespass - In Progress	1
Trespass - Just Occurred	1
Riverbend at Old New Castle	2
Disorderly person	1

NEW CASTLE CITY POLICE DEPARTMENT MONTHLY REPORT

Trespass - In Progress	1
Van Dyke Plaza	2
Disorderly person	1
Traffic Violation	1
Van Dyke Village	1
Suspicious vehicle	1
Washington Park	7
Disorderly person	2
Harassment - In Progress	1
Loud Music/Party	1
Suspicious person	2
Suspicious vehicle	1
Grand Total	69

**Response Time**

Each highlighted incident on the graph involves outliers in response time. In several of the incident types there were multiple outliers that affected the overall response time. Several common causes to these deviations are;

1. Responding officer not marked or does not transmit "on scene".
2. Officers delay their direct response to check the area around the location for suspects or victims known to have fled the scene.
3. Incidents are downgraded after entry but prior to dispatch.

**Priority One Calls for Service  
March 2023**

Incident type	Total	Response Time
Accident PI	1	0:05:27
Assault - In Progress	2	0:02:54
Domestic - In Progress	11	0:04:45
Domestic w/Weapons - In Progress	2	0:03:25
Mental Patient Violent	3	0:03:38
Robbery w/Weapons - Just Occurred	1	0:07:04
Shooting	2	0:02:35
Suicidal Person w/Weapon-In Prog	1	0:02:55
Terror. Threatening-In Progress	1	0:03:12
Grand Total	24	0:04:09

